



**prof. Ing. Michal Ursíny**

1900–1901



**prof. PhDr. Antonín Sucharda**

1901–1902



**prof. Ing. Zdeněk Elger (z Elgenfeldu)**

1902–1903, 1914–1915, 1922–1923, 1931–1932



**prof. Ing. Leopold Grimm**

1903–1904, 1917–1918, 1924–1925



**prof. Ing. František Hasa, dr. h. c.**

1904–1905



**prof. Josef Sumec, dr. h. c.**  
1905–1906, 1915–1916, 1926–1927



**prof. Ing. Jan Zvoníček**

1906–1907



**prof. Bedřich Procházka, dr. h. c.**

1907–1908





**prof. PhDr. Matyáš Lerch**

1908–1909



**prof. Ing. Václav Karel Řehořovský**

1909–1910



**prof. Ing. Vladimír List, DrSc., dr. h. c.**

1909–1910, 1919–1920, 1939–1940



**prof. Ing. Karel Ryska**

1911–1912, 1920–1921, 1927–1929

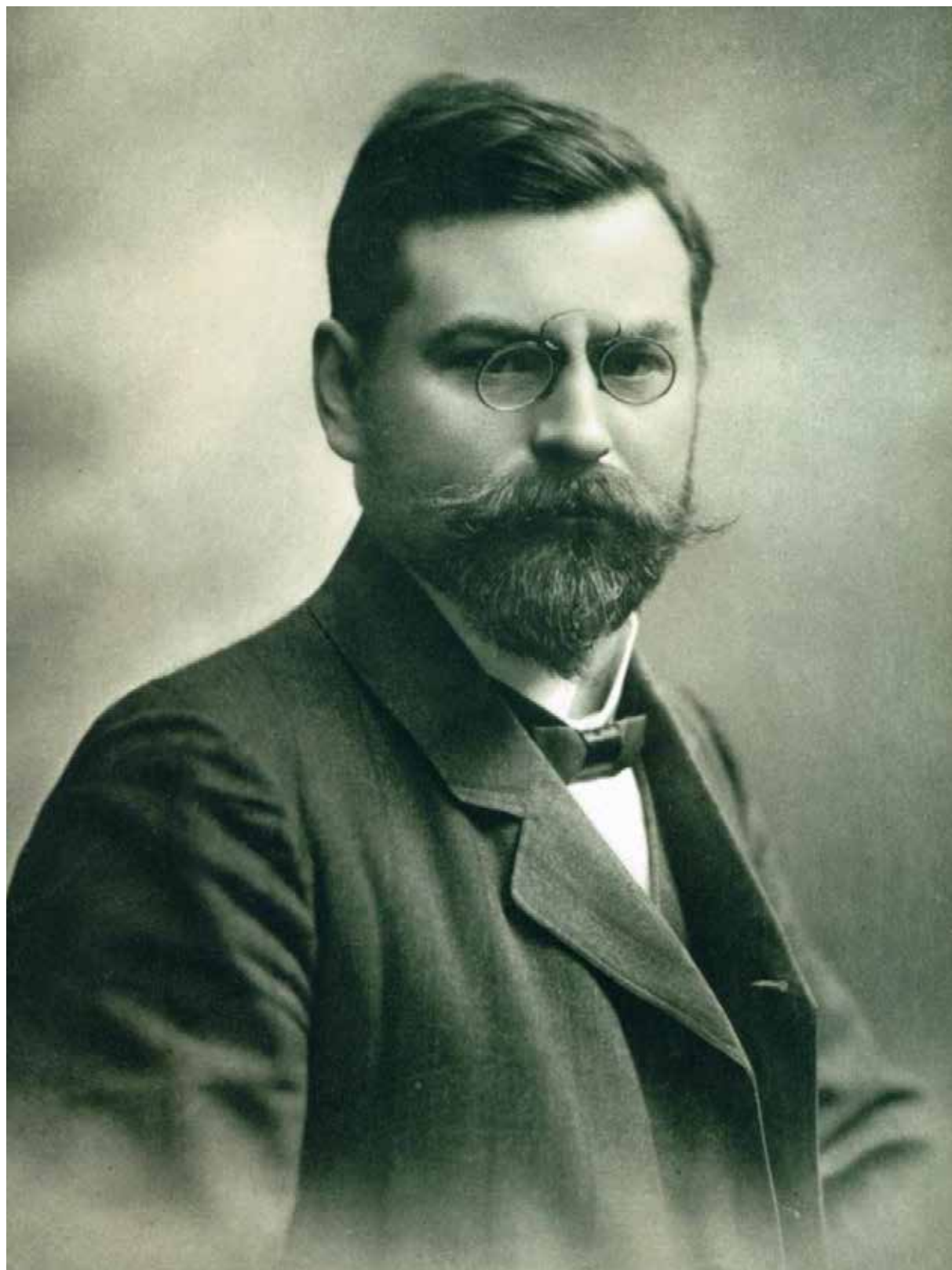

**prof. PhDr. Vladimír Novák**

1912–1913

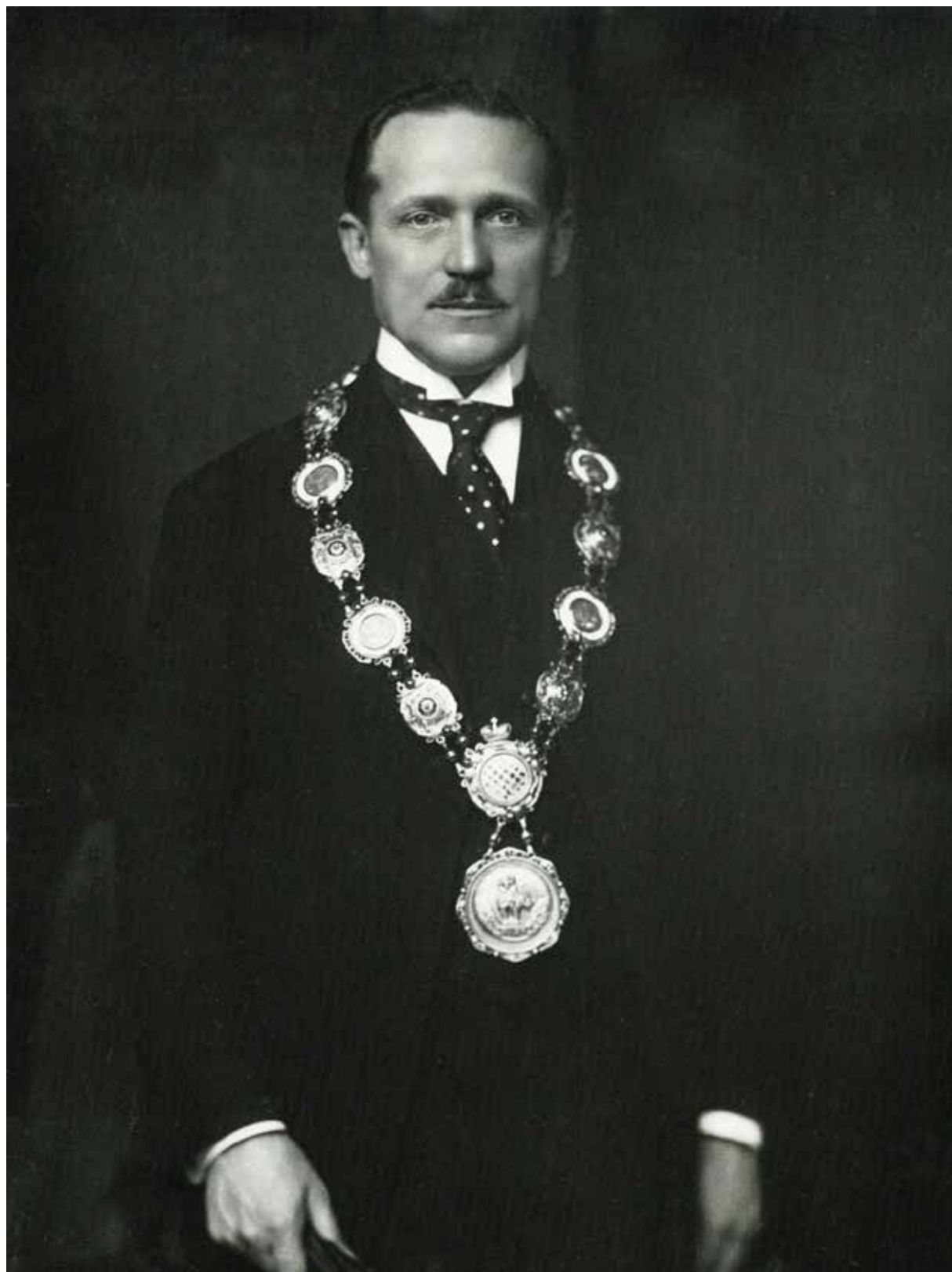

**prof. Ing. Bohumil Vlček**

1913–1914, 1921–1922, 1933–1934



**prof. Ing. Josef Zvoníček**

1916–1917



**prof. Ing. Dr. techn. Vladislav Sýkora**

1918–1919



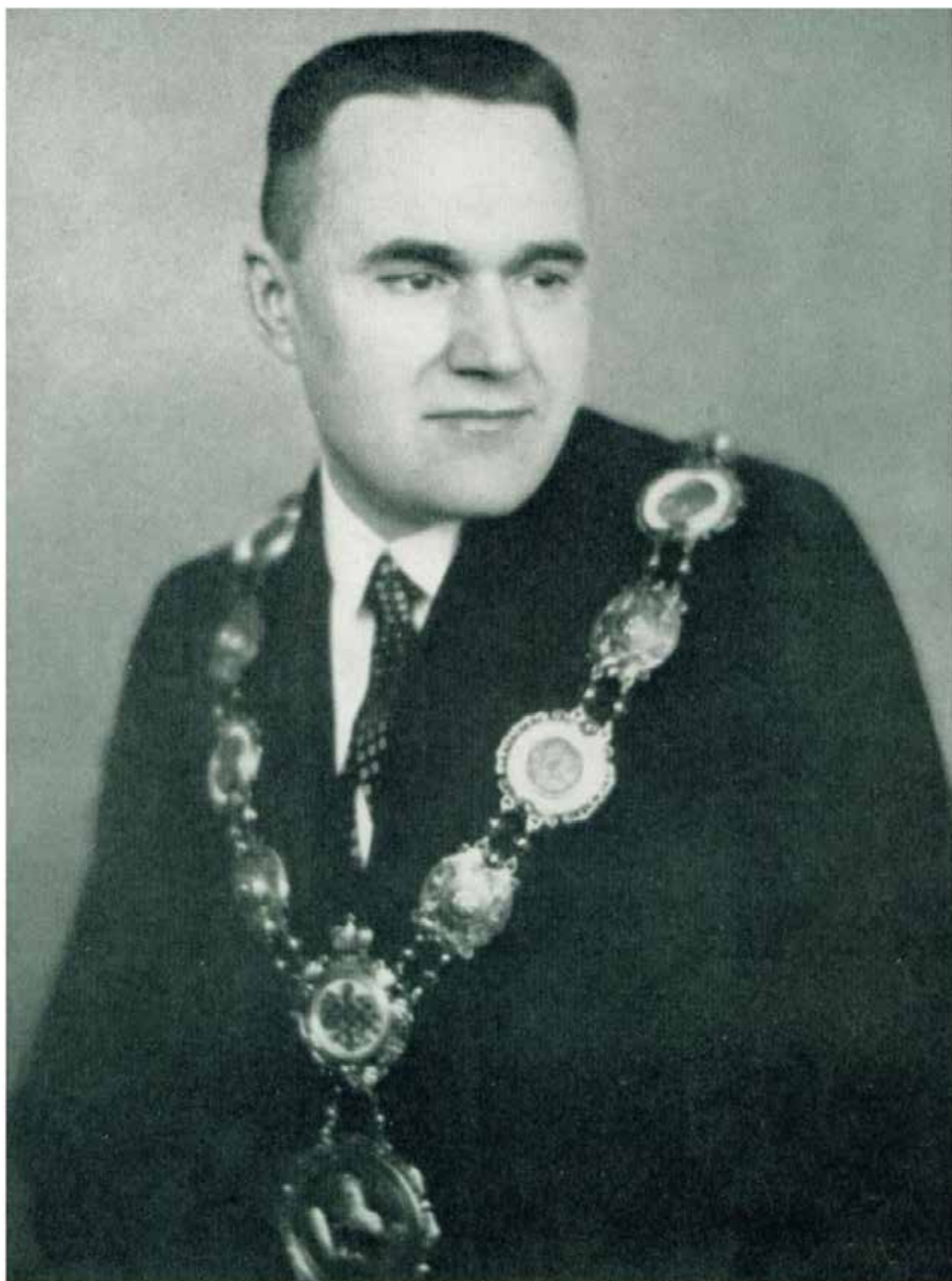

**prof. Ing. Dr. mont. František Píšek, DrSc., dr. h. c.**

1923–1924, 1934–1935, 1956–1957



**prof. Ing. Josef Kožoušek**

1925–1926, 1945–1946



**prof. Ing. Antonín Nedoma**

1929–1930, 1947–1948



**prof. Dr. techn. Josef Klíma**

1930–1931



**prof. PhDr. Karel Čupr**

1932–1933



**prof. Ing. Dr. techn. Václav Bubeník**

1935–1936



**prof. Ing. Jan Kieswetter**

1936–1937



**prof. Ing. Vladimír Křivánek, DrSc.**

1937–1938, 1946–1947





**prof. Ing. Dr. techn. Milan Krontl**

1938–1939



**prof. RNDr. Josef Velíšek**

1945



**prof. Ing. Vladimír Souček**

1948–1949



zdroj: Archiv ČVUT v Praze

**prof. Ing. Vladimír Chlumský**  
1949–1951



**prof. Ing. Antonín Němec**

1958–1962, 1970–1973



**prof. Ing. Vladimír Horák**

1962–1970



**prof. Ing. Dr. techn. Jan Žižka**

1973–1980



**prof. Ing. Karel Rusín, DrSc.**

1980–1985





**prof. Ing. Karol Filakovský, CSc.**

1985–1989



**doc. Ing. Jaromír Slavík, CSc.**

1990–1994

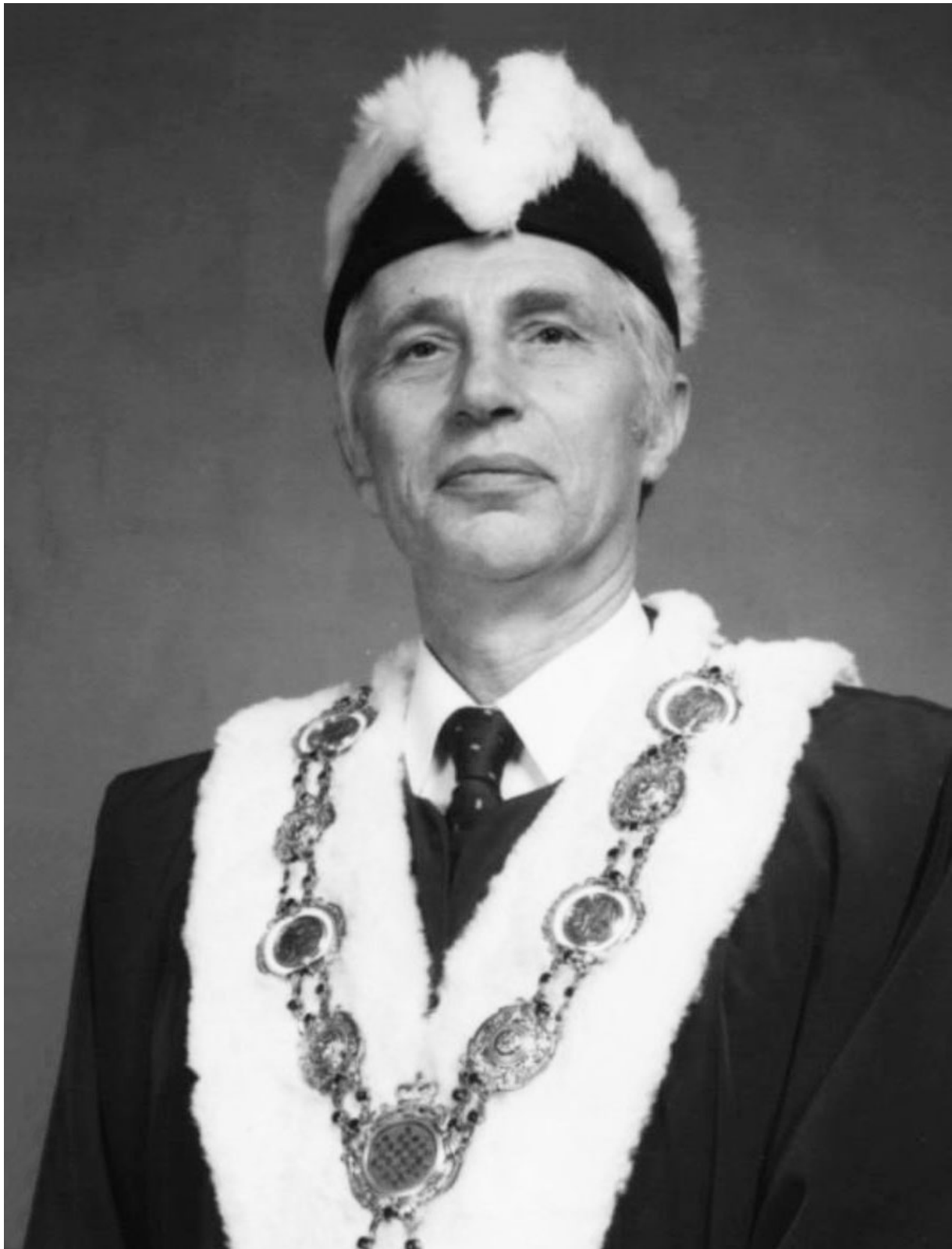

**prof. Ing. RNDr. Jan Vrbka, DrSc.**

1994–1999



**prof. Ing. Josef Vačkář, CSc.**

1999–2006



**prof. RNDr. Miroslav Doupovec, CSc.**

2006–2013



**doc. Ing. Jaroslav Katolický, Ph.D.**

2013–dosud